

SOUTH LAKE HIGH SCHOOL

# SCREAMING EAGLE BANDS

PERCUSSION METHOD

*COMPILED & ARRANGED BY RYAN F. WRIGHT*

**SOUTH LAKE HIGH SCHOOL**  

---

**SCREAMING EAGLE BANDS**  

---

**PERCUSSION METHOD**

*COMPILED & ARRANGED BY RYAN F. WRIGHT*

1. EIGHTS / BUCKS
2. THREE CAMPS
3. TRIPLET DIDDLE
4. ROCK AND ROLL
5. 4-2-1 GRIDS
6. ROCK GRIDS
7. SWING GRIDS
8. STICK CONTROL
9. BURTON OCTAVES
10. GREENS - ALL MAJOR KEYS
11. Mallet CONTROL
12. RHYTHM STUDIES

# EIGHTS / BUCKS

4/4  
R R R R R R R R | L L L L L L L L | R R R R R R R R

L L L L L L L L | R R R R R R R R | L L L L L L L L

R R R R R R R R | L L L L L L L L | R

> > > > > > > > | > > > > > > > > | > > > > > > > > | > > > > > > > >

> > > > > > > > | > > > > > > > > | > > > > > > > > | > > > > > > > >

> > > > > > > > | > > > > > > > > | > > > > > > > > | >

# TRIPLET DIDDLE

12/8

R L R L R L R L R L R L R L R L R L R L R L R L R L R L

R L R L R L R L R L R L R L R L R L R L R L R L R L R L

R L R L R L R L R L R L R L R L R L R L R L R L R L R L

R L R L R L R L R L R L R L R L R L R L R L R L R L R L

R L R L R L R L R L R L R L R L R L R L R L R L R L R L

4-2-1 GRIDS

# ROCK GRIDS

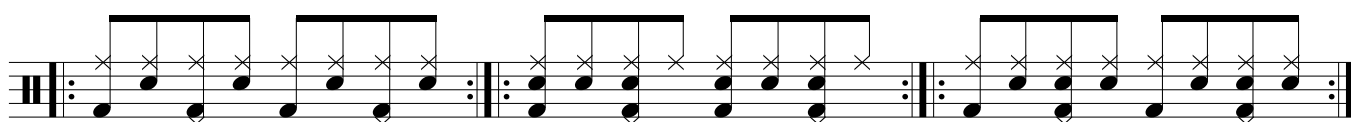
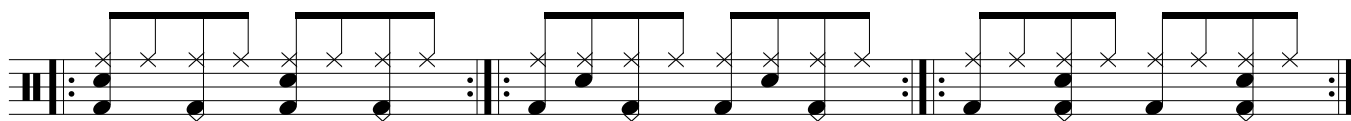
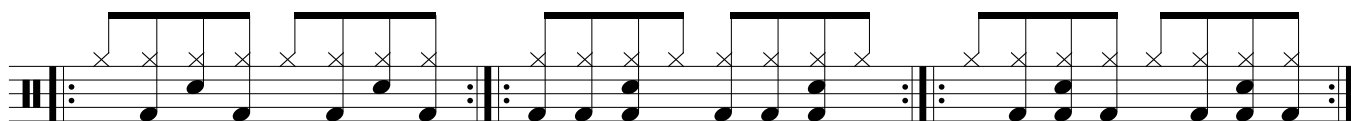
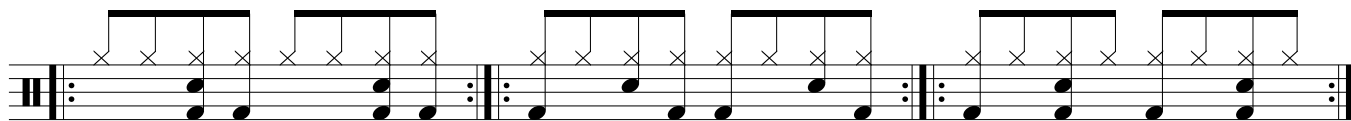
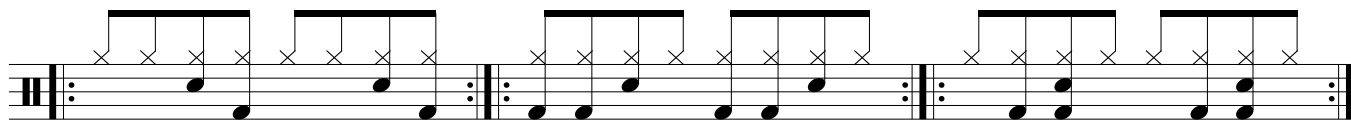
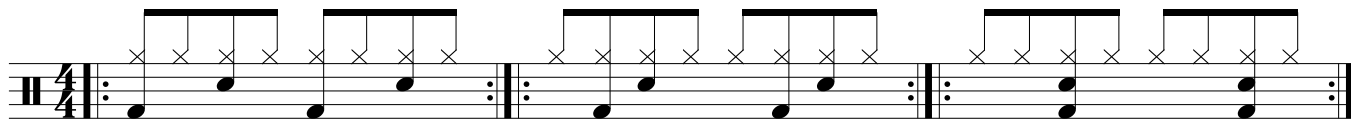

# SWING GRIDS

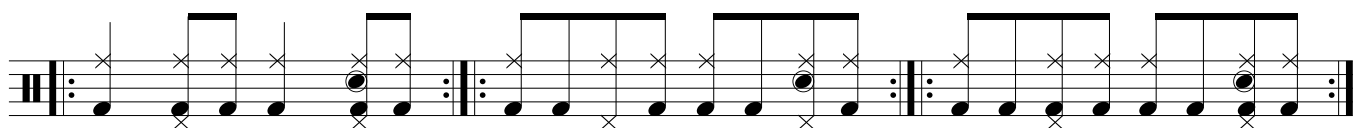
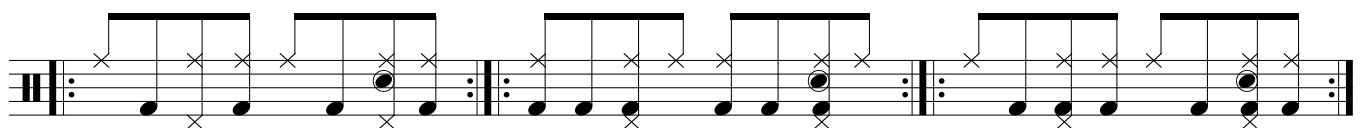
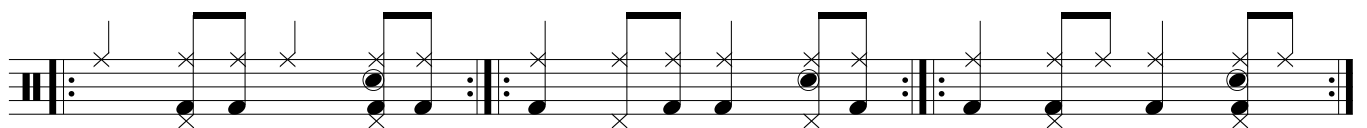
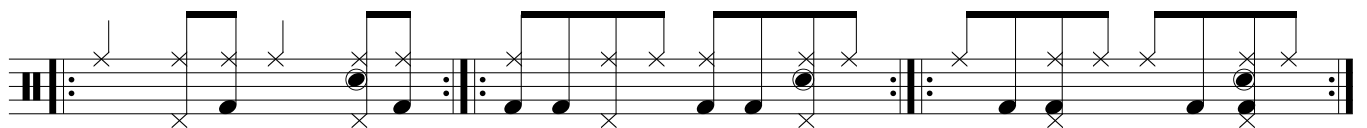
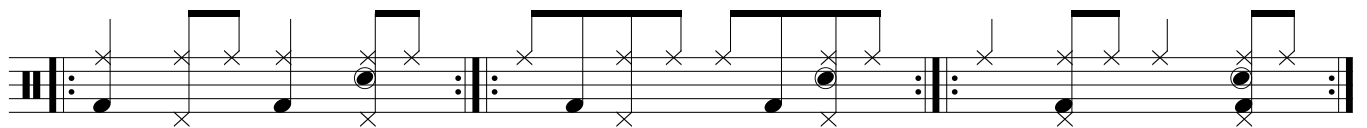
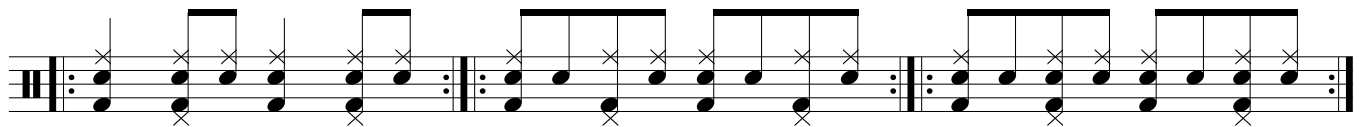
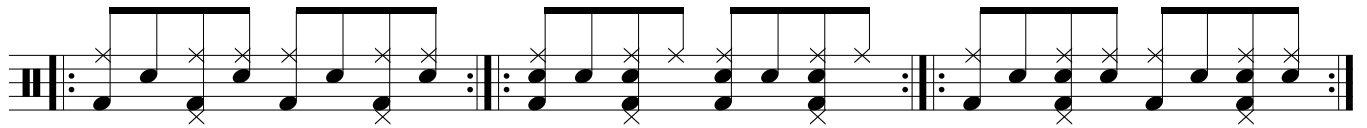
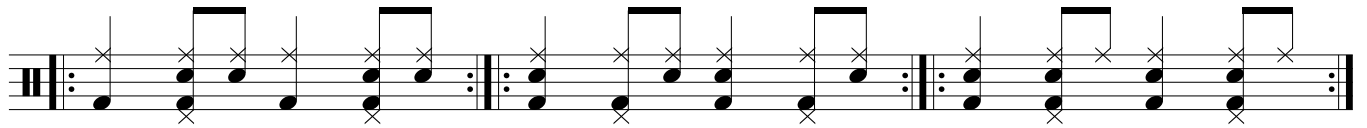
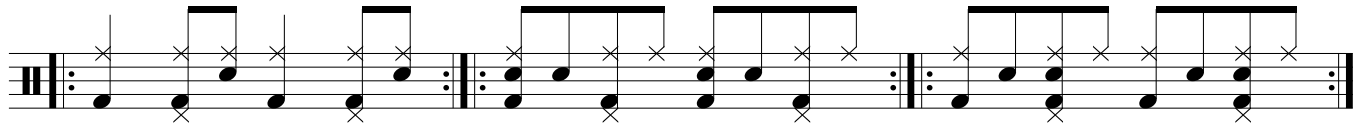
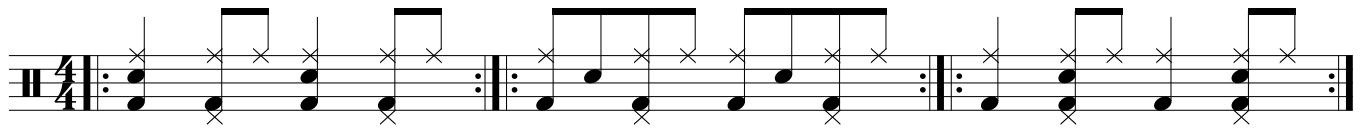

# STICK CONTROL

① ② ③

4/2 RLRLRLRLRLRLRLRL | LRLRLRLRLRLRLRLR | RLLRLLRLLRLLRLL

④ ⑤ ⑥

LLRLLRLLRLLRLLRR | RLRRRLRLRLRLRLRL | RLLRLRRLRLRLRLRL

⑦ ⑧ ⑨

RRLRLLRRLRRLRLRL | RLRLRLRLRLRLRLRL | RRRLRRLRRLRRLRL

⑩ ⑪ ⑫

LLLRLLLLRLLLLRLLLR | RLLLRLLLLRLLLLRLLL | LRRRLRRLRRLRRLRR

⑬ ⑭ ⑮

RRRLLLLLRRRRLLLL | RLRLRRLRLRLRLRL | LRLRLLRRLRLRLRL

⑯ ⑰ ⑱

RLRLRLRRLRLRLRL | RLRLRLLRLRLRLRL | RLRLRRLRLRLRLRL

⑲ ⑳ ㉑

RLRLRRRLRLRLRLRL | LRLRLLLRLRLRLLLL | RLRLRLLLRLRLRLLLL

㉒ ㉓ ㉔

LRLRLRRRLRLRLRL | RLRLRRRRLRLRLLLL | RLLRRLRRLRRLRLRL

STICK CONTROL

25

R R L L R L L R L L R R L R R L | R R L L R R L R L L R R L L R L | R R L L L L R R R R L L L L R R

26

27

28

R R L L R R R L R R L L R R R L | L L R R L L L R L L R R L L L R | R R L L R L L L R R L L R L L L

29

30

31

L L R R L R R R L L R R L R R R | R R L L R R R R L L R R L L L L | R L R R L R R L R L R R L R R L

32

33

34

L R L L R L L R L R L L R L L R | R L R R L L R L R L R R L L R L | L R L L R R L R L R L L R R L R

35

36

37

R L R R R L R R R L R R R L R R | L R L L L R L L L R L L L R L L | R L R R L L L R L R L L R R R L

38

39

40

R L R R L R R R L R L L R L L L | R L R R L L L L R L R R L L L L | L R L L R R R R L R L L R R R R

41

42

43

R L L R L L R L R L L R L L L R L | L R R L R R L R L R R L R R L R | R L L R R L L R R L L R R L L R

44

45

46

L R R L L R R L L R R L L R R L | R L L R L L L R L R R L R R R L | R L L R L R R R L R R L R L L L

47

48

49

R L L R L L L L R L L R L L L L | L R R L R R R R L R R L R R R R | R R L R R R L R R R L R R R L R

50

51

STICK CONTROL

52

LLRLLLRLLLLRLLLLRL | RRLRLLLRLRLRRLRRL | RRLRRLRRLLRLRLLL

53

54

55

RRLRLLLRLRLRLLL | LLRLRRRRLRLRRLRRL | RRRLLLLRRRRLLLL

56

57

58

RRRLRLLLRRRLRLLL | LLLRLRRRLLLRLRRLRRL | RRRLRRRRLLLLRLLLL

59

60

61

RLLLRLRRRRLLLLRRR | RLLLRRRRLRRLLLL | RRRLLLRRRLLLRRRL

62

63

64

LLRRLRLLLRRRLLLRL | RRLRRLRLRRLRRLRRL | LLRLLLRLRLRLRLRLR

65

66

67

RLLRLLRLLRLLRRLRL | LRRLRRLRRLRRLRRL | RLRRLLLRRRRLRRL

68

69

70

RLLRRLRRLLLLRRRRL | LLRRLRLLLRRRRLLLL | RRRLLRRLRRLRRLRL

71

72

# BURTON OCTAVES

# GREENS

GREENS

# MALLET CONTROL

MALLET CONTROL

# MALLET CONTROL

# RHYTHM STUDIES

RHYTHM STUDIES

RHYTHM STUDIES

